Blues Nouvelle Vague

♩=186

Jean Quillivic

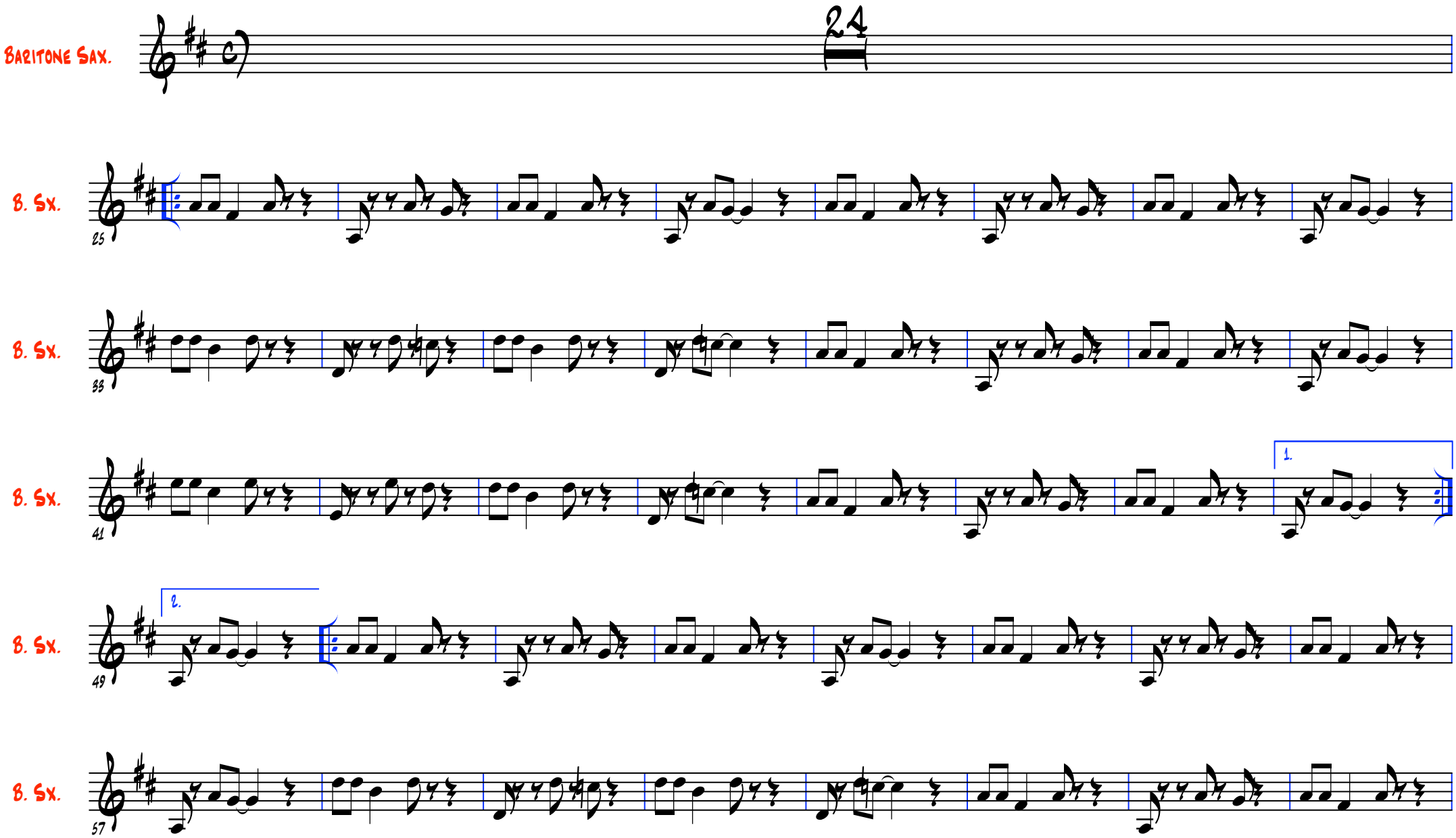

Jean Quillivic

Blues Nouvelle Vague

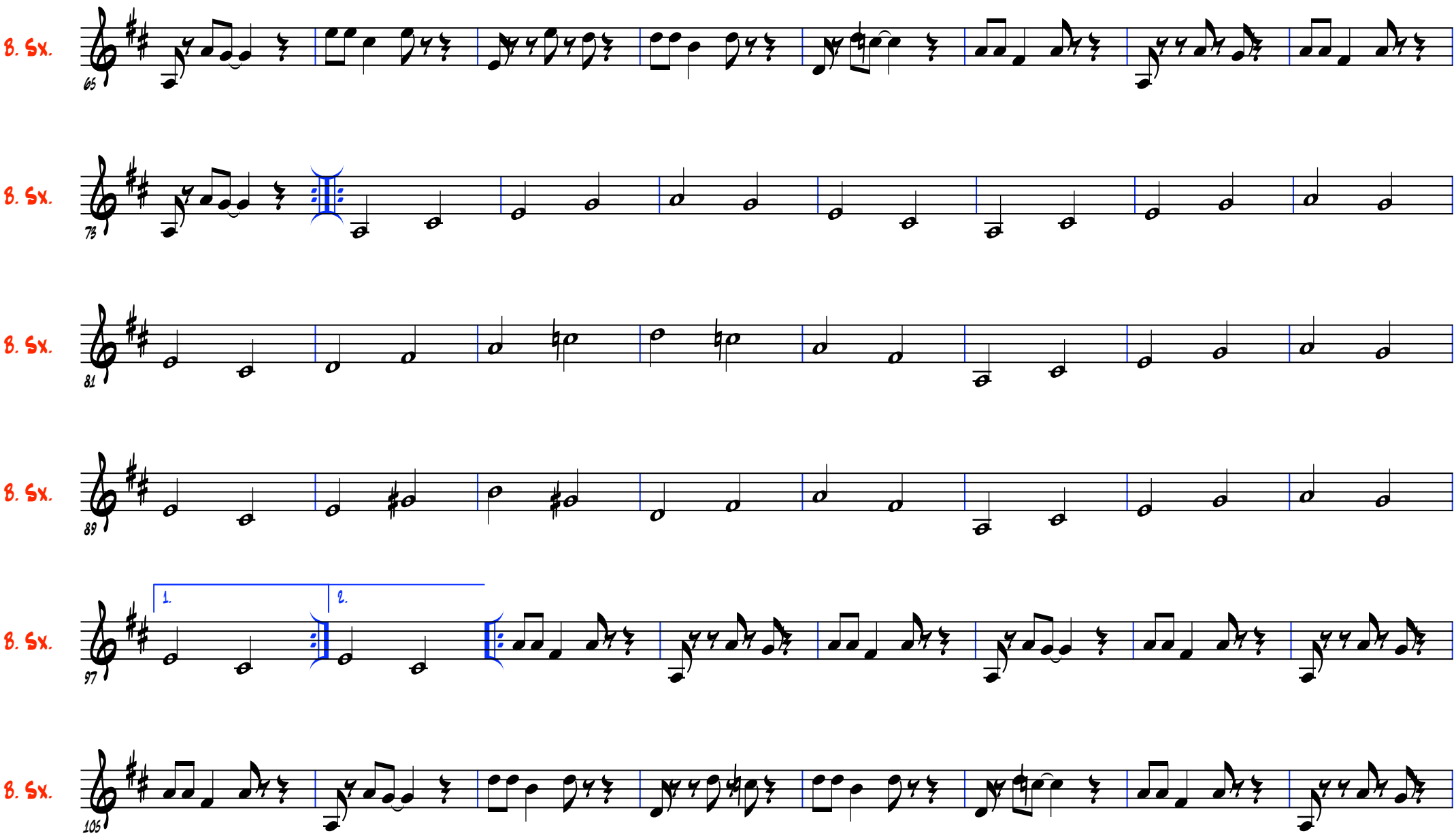

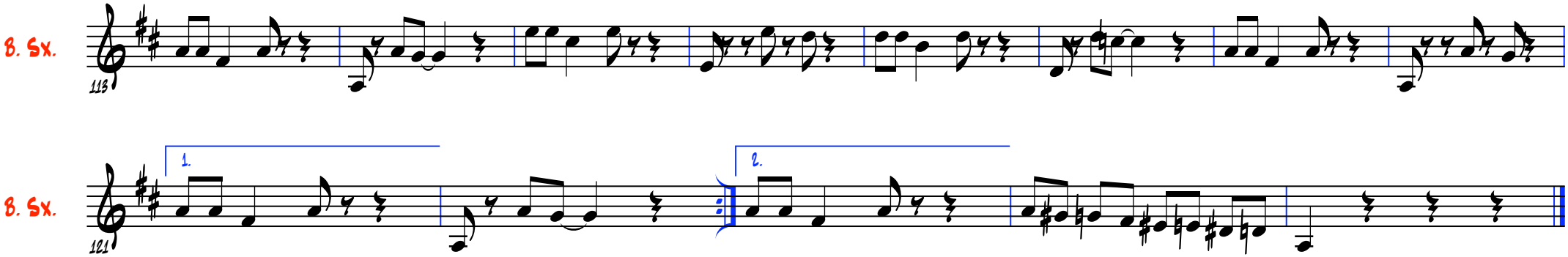
B. Sx.
113
B. Sx.
121
1.
2.