Baritone Sax.

Il est No le divin enfant
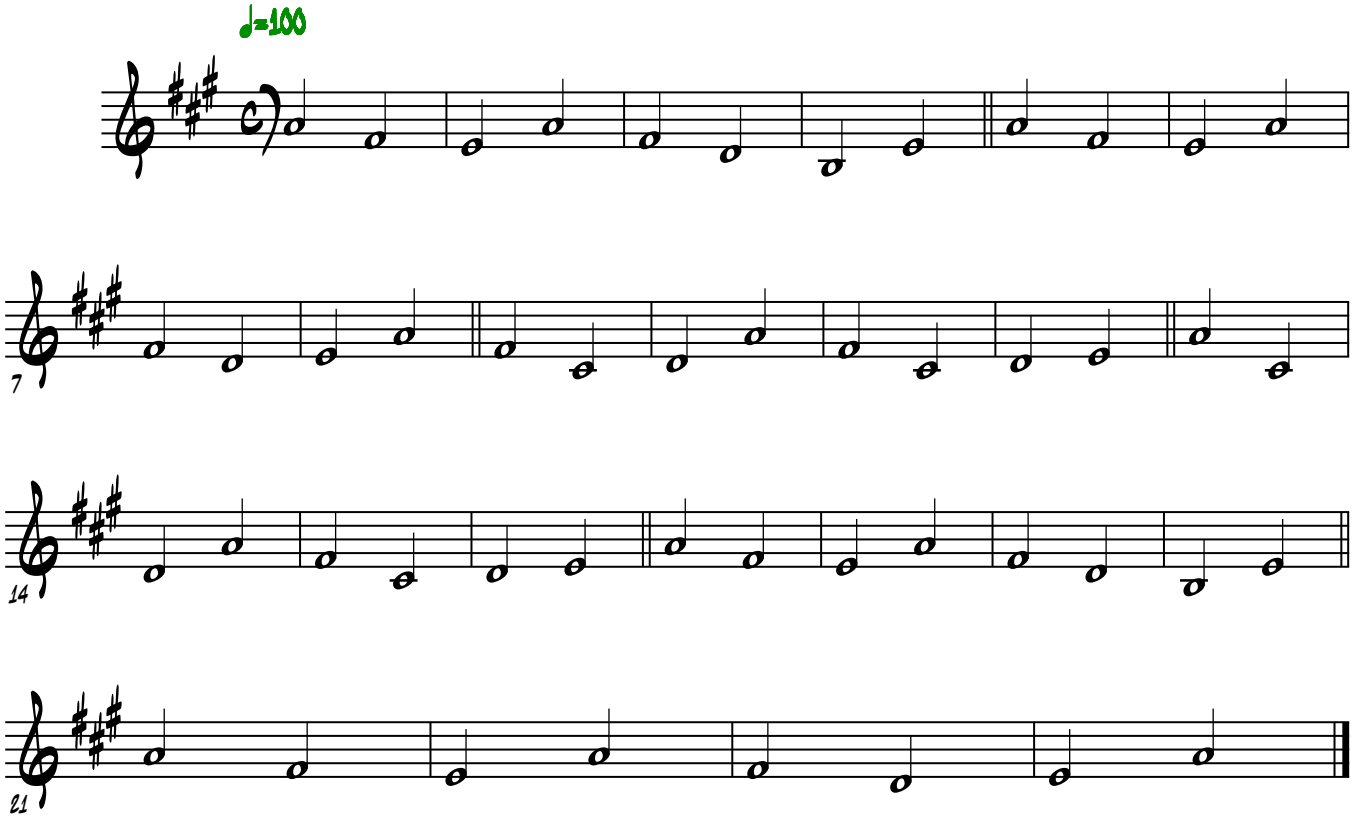
(Composer)