SYRACUSE
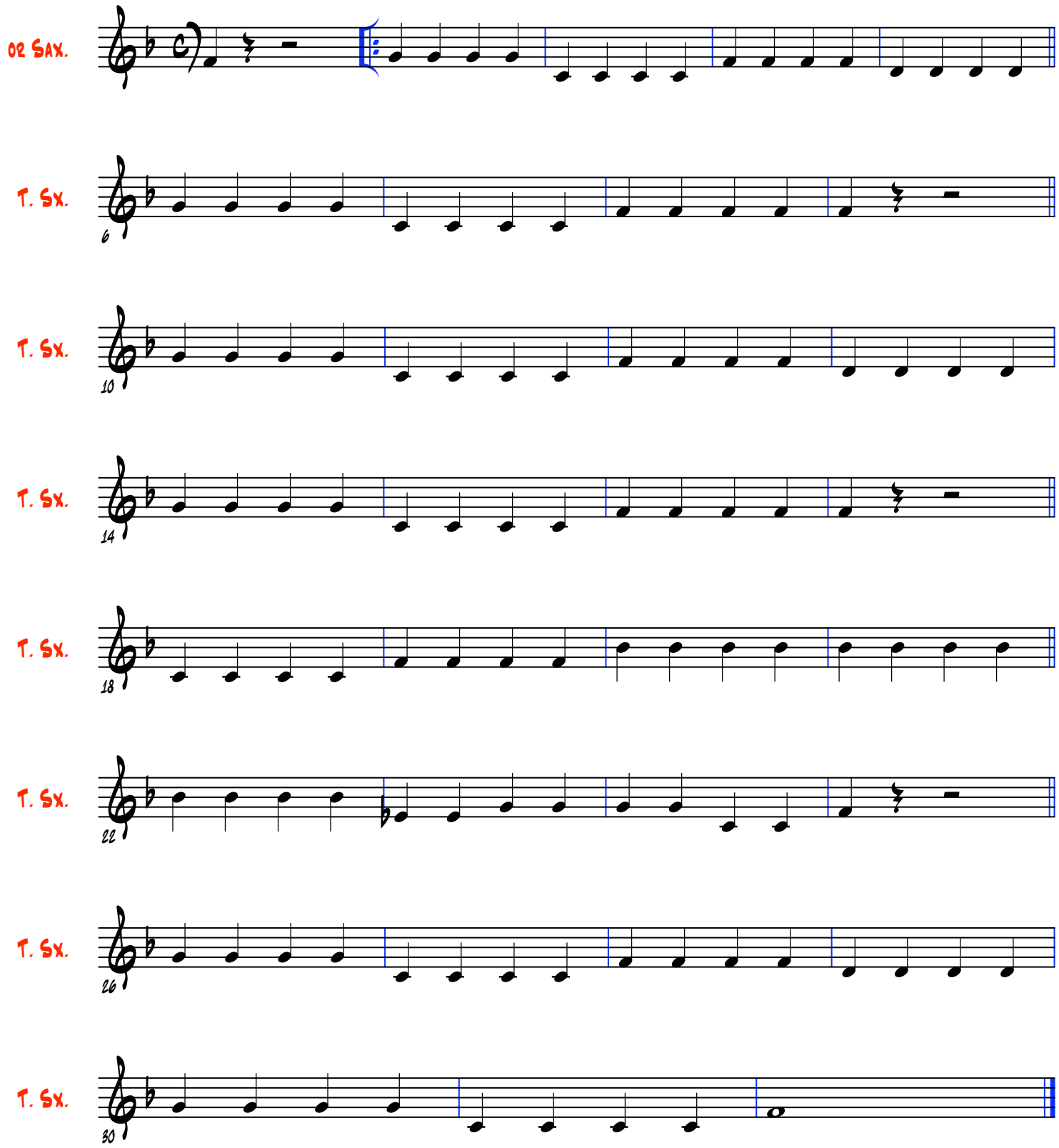
(Composer)